State	Proj. No.	Sheet No.
MD		

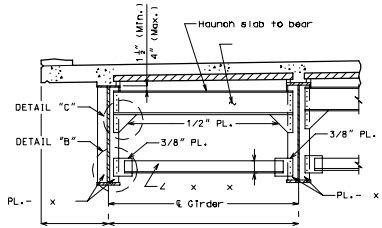

TYPICAL PART SECTION SHOWING
END DIAPHRAGMS

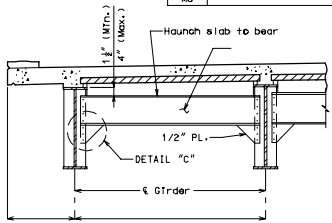

TYPICAL PART SECTION SHOWING
END DIAPHRAGMS

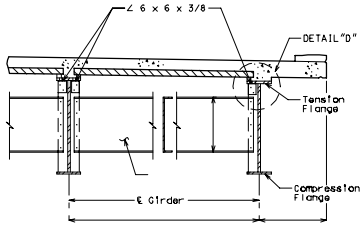

TYPICAL PART SECTION SHOWING
CROSS FRAMES AND
INTERMEDIATE DIAPHRAGMS
TOP FLANGE IN TENSION

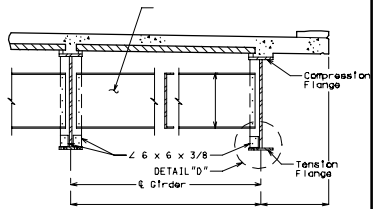

TYPICAL PART SECTION SHOWING
INTERMEDIATE DIAPHRAGMS
BOTTOM FLANGE IN TENSION

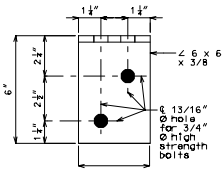

ELEVATION

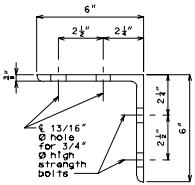

SIDE VIEW

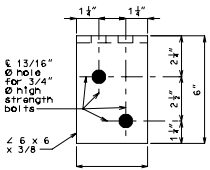

PLAN

Note: The two 3/4" Ø H.S. bolts that connect the 6 x 6 x 3/8 angle to the top flange shall be placed so the nut is on the inside of flange (toward the web).

DETAIL OF FLANGE CONNECTION ANGLE

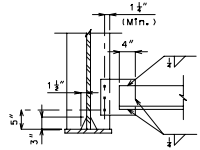

DETAIL "B"

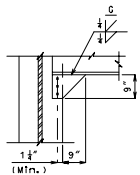

DETAIL "C"

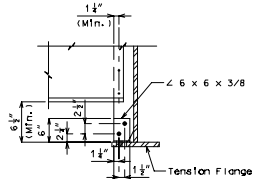

DETAIL "D"

Created in MicroStation

Detailed
Checked

Note: This drawing is not to scale. Follow dimensions.

Sheet No. of

COUNTY DIA 8