Statewide Transportation Improvement Program 2004-2008 District 9

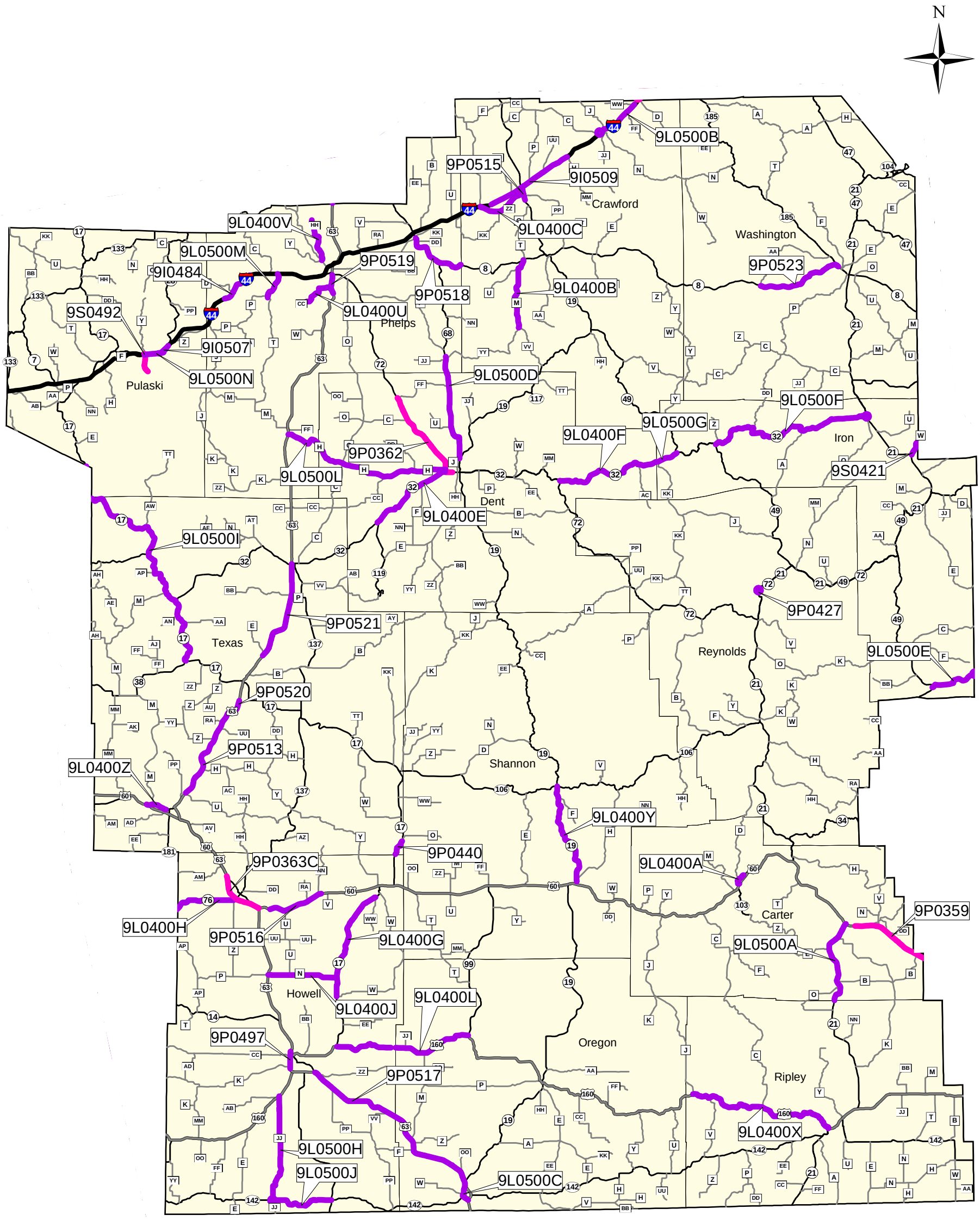

Transportation Planning

2217 St. Mary's Blvd.
Jefferson City, MO 65109
Phone (573) 526-8058
Fax (573) 526-8052

Draft Copy

May 1, 2003
J:/howert1/Map_Docs/2004_2008_stip.mxd
J:/howert1/PDF/2004-2008 STIP/dist9stip_cat.pdf

0 5 10 20 30 Miles

Legend

Primary Category

- Interstate Rehabilitation
- Major Projects and Emerging Needs
- Safety
- Taking Care of Existing System