DRAFT

I-70 Major Investment Study Jackson County
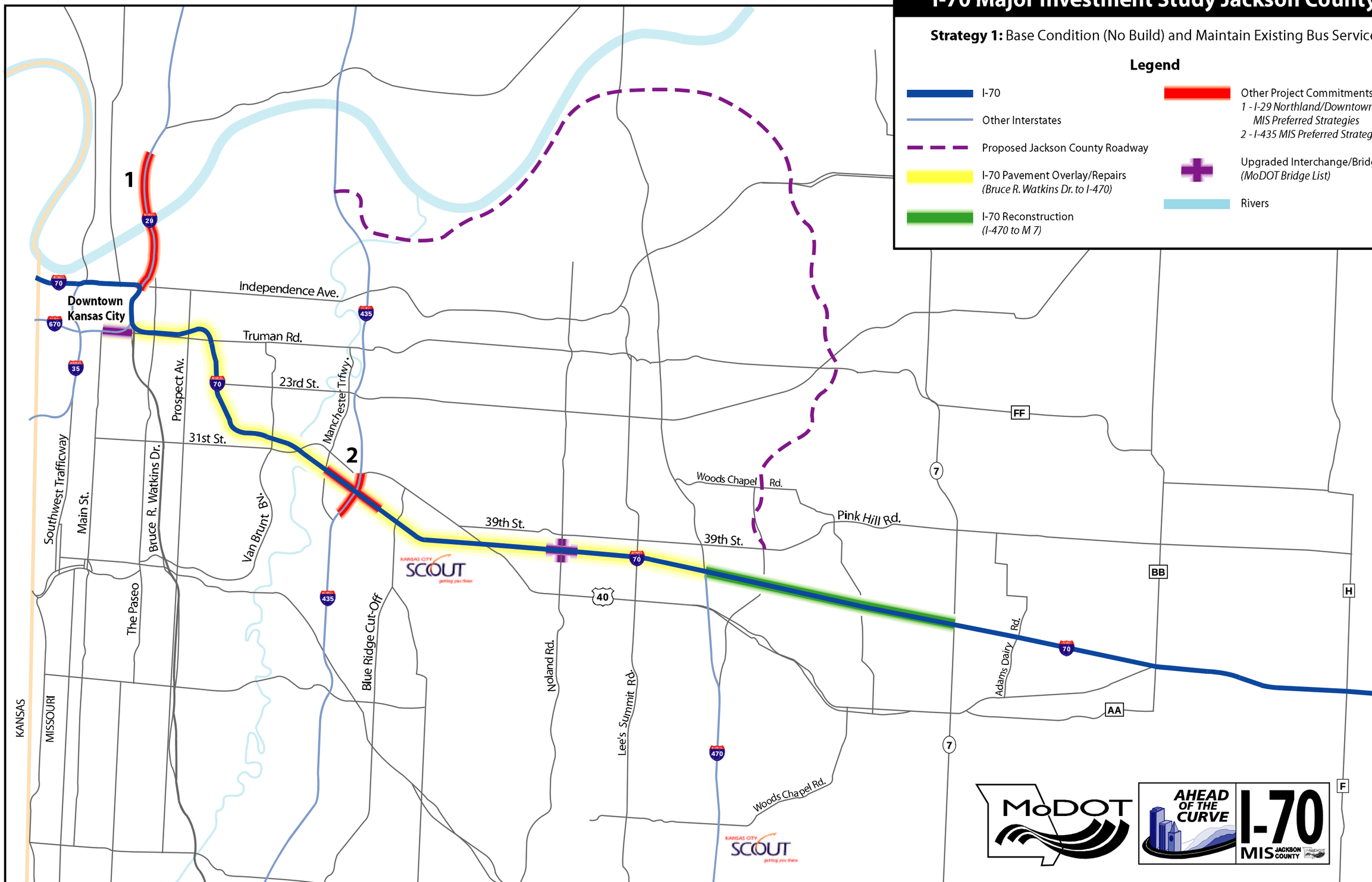
Strategy 1: Base Condition (No Build) and Maintain Existing Bus Service