Route 45 Location Study
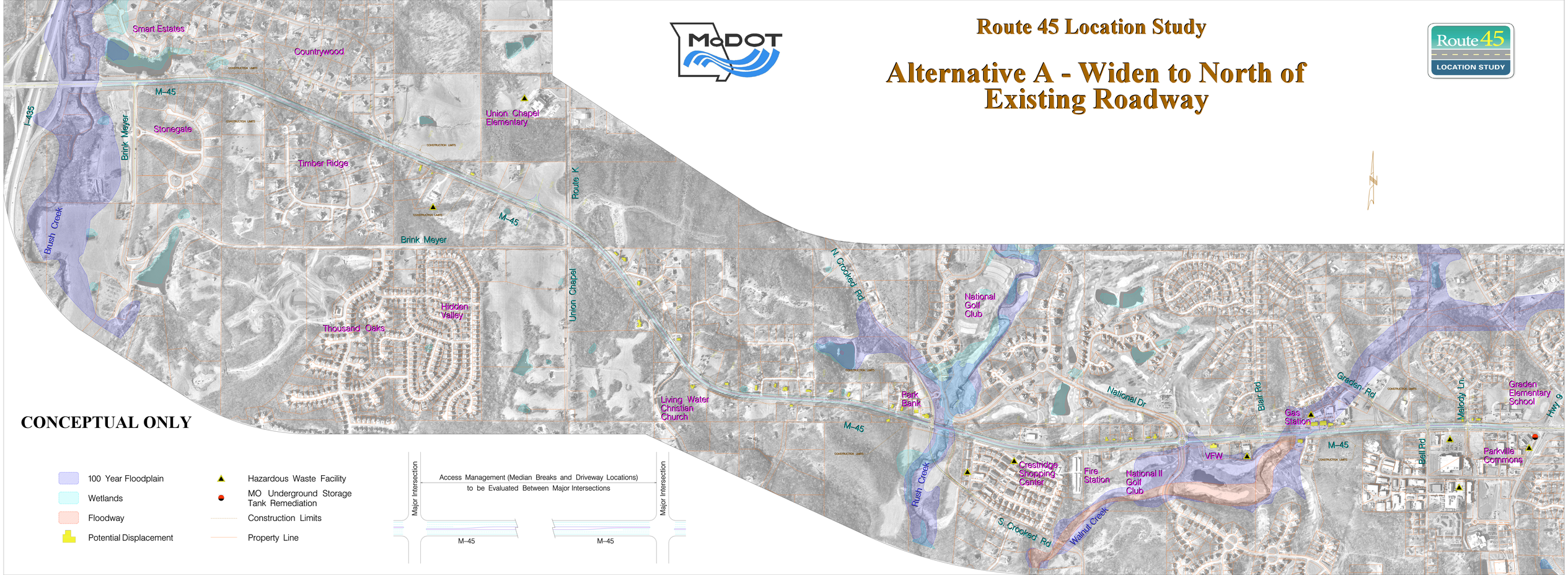
Alternative A - Widen to North of Existing Roadway