Welcome Grandview

Grandview Area Community Coffee

June 26, 2006 from 7:00 p.m. - 8:30 p.m.

Tonight's meeting is an informal open house for Grandview property owners, residents, neighborhood and corridor groups, school district representatives, developers, emergency service providers, and utility companies to discuss specific project issues with MoDOT and the design team. Displays have been provided for your reference.

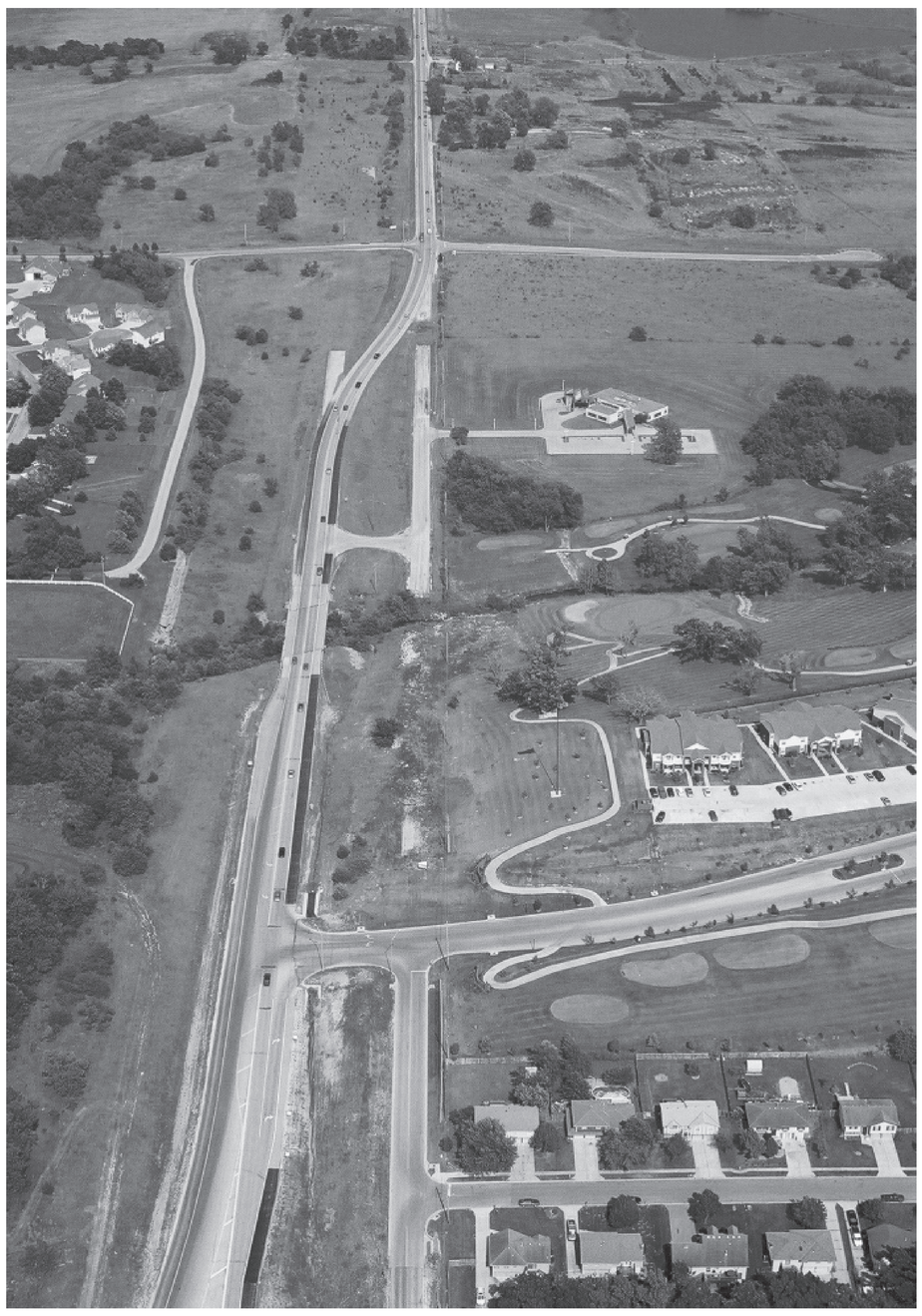

How to Read the Maps

Typical Rural & Urban Roadway Sections

Large scale maps showing an aerial photo of the corridor overlaid with the **wider, rural typical roadway section** included as part of the 2001 Concept Plan are on display for your review.

- In response to community concerns expressed in 2001, a **narrower, urban section** is now being proposed to address noise, access, and encroachment concerns.

Please remember that the maps are for discussion purposes only, as **the preliminary design of the roadway has yet to be determined**. Please review the maps and share your thoughts with staff.

Questions?

Look for People with Pre-Printed Name Tags

Several representatives from MoDOT and the design team are here to answer your questions about the project.

Additional Comments, Questions, & Concerns

Please call **1-888-ASK-MODOT** (275-6636) or
e-mail **Stephen.Porter@modot.mo.gov**

Your Input is Very Important!

Please Fill Out a Comment Card

Route 150 project from the Missouri Department of Transportation

summer 2006